

# Helpful Hint #4: Customization and Setting a Default Customization (display)

Saved customizations allow users to save and view later dashboard pages in their current state with their most frequently used items such as filters and column sorts. By saving customizations, users need not make these choices manually each time that they access the dashboard page. To use the Customization Feature, first set up the dashboard page the way you want to view it. Put in your selections, click apply, edit display (include/exclude columns, move columns, add subtotals, etc.). Next save the customization and apply the customization at any time. You can also set the customization to be your default display each time you go into that dashboard page.

## How to use the customization feature:

1. First choose the dashboard, we will use Account Summary>Account Summary for this example. Below is the default display when the dashboard page is opened.

2. Input your selections, click apply. For this example we used account 096235, fiscal year 12-13, and campus Alfred State.

Account	Account Local Desc	Cost Center	Account Manager
096235-01	D229PE-INSTALL SAT BOILERS-PH II	28-435352-74-12	
096235-02	D229PG-DES-GEN REHAB-SHALTS	28-435352-74-12	
096235-03	D229PH-CRITICAL MAINT-MACKENZIE	28-435352-74-12	
096235-04	D229PI-INFRASTRUCTURE UPGRADES	28-435352-74-12	
096235-05	D229PG-GENERAL REHAB SHALTS	28-435352-74-12	
096235-06	D229FU-R/C DOOR REPLACEMENT	28-435352-74-12	
096235-07	D229GB-MACK-PHASE I-IT EQUIPMENT	28-435352-74-12	
096235-99	REHAB 1213 APPROX	28-435352-74-12	

Below the table, there are buttons for 'Analyze - Refresh - Print - Export' and a 'Select View: Summary by Major Object' dropdown. At the bottom, there is a summary table:

Charge Agency Name (Major Object)	Originating Agency	Allocation Total	Expenditure Total	Pending Expenditure	Encumbrance Total	Pending Encumbrance	Available Balance	% Used
<b>Grand Total</b>		3,250,000.00	2,750,000.00	0.00	64,973.45	0.00	435,026.55	86.6
<b>Alfred State Total</b>		3,250,000.00	2,750,000.00	0.00	64,973.45	0.00	435,026.55	86.6
Alfred State	OTPS Alfred State	3,250,000.00	2,750,000.00	0.00	64,973.45	0.00	435,026.55	86.6

At the bottom, there is a message: 'Charge Agency Name is equal to Alfred State and Fiscal Year is equal to 12-13 and Account begins with 096235'.

- Edit the display (include/exclude columns, move columns, add subtotals, etc.). For this example we included the account number and account description and excluded the originating agency.

Charge Agency Name	Account	Account Local Desc	Major Object	Allocation Total	Expenditure Total	Pending Expenditure	Encumbrance Total	Pending Encumbrance	Available Balance	% Used
<b>Grand Total</b>				<b>3,250,000.00</b>	<b>2,750,000.00</b>	<b>0.00</b>	<b>64,973.45</b>	<b>0.00</b>	<b>435,026.55</b>	<b>86.6</b>
<b>Alfred State Total</b>				<b>3,250,000.00</b>	<b>2,750,000.00</b>	<b>0.00</b>	<b>64,973.45</b>	<b>0.00</b>	<b>435,026.55</b>	<b>86.6</b>
Alfred State	096235-01	D229FE-INSTALL SAT BOILERS-PH II	OTPS	1,786,788.00	1,786,788.00	0.00	0.00	0.00	0.00	100.0
	096235-02	D229FG-DES-GEN REHAB-SHULTS	OTPS	91,187.00	91,187.00	0.00	0.00	0.00	0.00	100.0
	096235-03	D229FH-CRITICAL MAINT-MACKENZIE	OTPS	31,078.00	31,078.00	0.00	0.00	0.00	0.00	100.0
	096235-04	D229FI-INFRASTRUCTURE UPGRADES	OTPS	50,000.00	50,000.00	0.00	0.00	0.00	0.00	100.0
	096235-05	D229FG-GENERAL REHAB SHULTS	OTPS	767,801.00	767,801.00	0.00	0.00	0.00	0.00	100.0
	096235-06	D229FU-R/C DOOR REPLACEMENT	OTPS	23,146.00	23,146.00	0.00	0.00	0.00	0.00	100.0
	096235-07	D229GB-MACK-PHASE I-IT EQUIPMENT	OTPS	325,000.00	0.00	0.00	64,973.45	0.00	260,026.55	20.0
	096235-99	REHAB 1213 APPROP	OTPS	175,000.00	0.00	0.00	0.00	0.00	175,000.00	0.0

Charge Agency Name is equal to **Alfred State**  
 and Fiscal Year is equal to **12-13**  
 and Account begins with **096235**

- To save the current display, click on the three lines in the upper right hand corner of your screen under your user id. A menu appears, click on Save Current Customization. A pop up box appears, type in a name for your customization. For this example I will use the account number as the name of my customization.

- Next time you are on this dashboard page and you want to do the same query, in the upper right hand corner of your screen, click on the three lines below your user id. Hover over Apply Saved Customization, a menu of your customizations will appear, click on the one you want the dashboard to display.

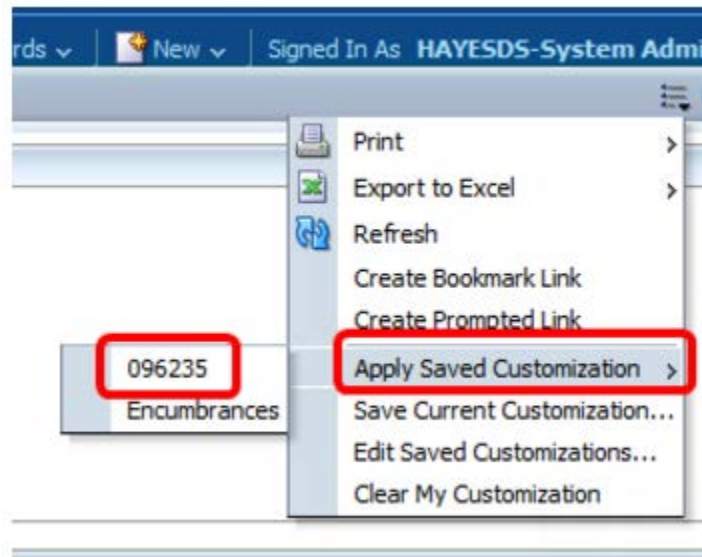

- The preset display you customized will display.

Account Summary

Introduction Account Summary Multiple Accounts Summary Payroll Search Open PO's Actual Alloc/Exp/Enc Pending Alloc/Exp/Enc All Alloc/Exp/Enc

Selections

Account begins with: 096235 Fiscal Year: 12-13

Campus: Alfred State Cost Center Month Desc: --Select Value-- Sub Fund Group: --Select Value--

Reporting Level 1: --Select Value-- Reporting Level 2: --Select Value-- Reporting Level 3: --Select Value-- Reporting Level 4: --Select Value-- Reporting Level 5: --Select Value--

Apply Reset

---

Account Summary

Account	Account Local Desc	Cost Center	Account Manager
096235-01	D229FE-INSTALL SAT BOILERS-PH II	28-435352-74-12	
096235-02	D229FG-OES-GEN REHAB-SHLT5	28-435352-74-12	
096235-03	D229FH-CRITICAL MAINT-MACKENZIE	28-435352-74-12	
096235-04	D229FI-INFRASTRUCTURE UPGRADES	28-435352-74-12	
096235-05	D229FG-GENERAL REHAB-SHLT5	28-435352-74-12	
096235-06	D229FU-R/C DOOR REPLACEMENT	28-435352-74-12	
096235-07	D229GB-MACK-PHASE I-IT EQUIPMENT	28-435352-74-12	
096235-99	REHAB 1213 APPROP	28-435352-74-12	

Analyze Refresh Print Export

Select View: Summary by Major Object

Charge Agency Name	Account	Account Local Desc	Major Object	Allocation Total	Expenditure Total	Pending Expenditure	Encumbrance Total	Pending Encumbrance	Available Balance	% Used
<b>Grand Total</b>				<b>3,250,000.00</b>	<b>2,750,000.00</b>	<b>0.00</b>	<b>64,973.45</b>	<b>0.00</b>	<b>435,026.55</b>	<b>86.6</b>
<b>Alfred State Total</b>				<b>3,250,000.00</b>	<b>2,750,000.00</b>	<b>0.00</b>	<b>64,973.45</b>	<b>0.00</b>	<b>435,026.55</b>	<b>86.6</b>
Alfred State	096235-01	D229FE-INSTALL SAT BOILERS-PH II	OTPS	1,786,788.00	1,786,788.00	0.00	0.00	0.00	0.00	100.0
	096235-02	D229FG-OES-GEN REHAB-SHLT5	OTPS	91,187.00	91,187.00	0.00	0.00	0.00	0.00	100.0
	096235-03	D229FH-CRITICAL MAINT-MACKENZIE	OTPS	31,078.00	31,078.00	0.00	0.00	0.00	0.00	100.0
	096235-04	D229FI-INFRASTRUCTURE UPGRADES	OTPS	50,000.00	50,000.00	0.00	0.00	0.00	0.00	100.0
	096235-05	D229FG-GENERAL REHAB-SHLT5	OTPS	767,801.00	767,801.00	0.00	0.00	0.00	0.00	100.0
	096235-06	D229FU-R/C DOOR REPLACEMENT	OTPS	23,146.00	23,146.00	0.00	0.00	0.00	0.00	100.0
	096235-07	D229GB-MACK-PHASE I-IT EQUIPMENT	OTPS	325,000.00	0.00	0.00	64,973.45	0.00	260,026.55	20.0
	096235-99	REHAB 1213 APPROP	OTPS	175,000.00	0.00	0.00	0.00	0.00	175,000.00	0.0

Charge Agency Name is equal to Alfred State  
and Fiscal Year is equal to 12-13  
and Account begins with 096235

